

## PREMISES LICENCE

Receipt: SELMS00008635

Premises Licence Number: LN/000024997

*This Premises Licence has been issued by:*

**The Licensing Authority, London Borough of Haringey,  
1<sup>st</sup> Floor River Park House, 225 High Road,  
Wood Green, London N22 8HQ**

**COPY**

Signature: .....

Date: 27th July 2021

### Part 1 – PREMISES DETAILS

**Postal Address of Premises or, if none, Ordnance Survey map reference or description:**

**RAKKAS  
365-369 GREEN LANES  
LONDON  
N4 1DY**

Telephone:

**Where the Licence is time limited, the dates:**

Not applicable

**Licensable activities authorised by the Licence:**

Supply of Alcohol

Late night refreshment

**The times the Licence authorises the carrying out of licensable activities:**

Supply of Alcohol

Sunday to Thursday                      1100 to 2230

Friday to Saturday                        1100 to 2330

Late Night Refreshment

Friday and Saturday                      2300 to 2330

**The opening hours of the premises:**

Sunday to Thursday                      0600 to 2300

Friday and Saturday                        0800 to 0000

**Any external area can only be used during the following times:**

All external areas must be closed and cleared of customers by 2100 hours.

**Where the Licence authorises supplies of alcohol whether these are on and/or off supplies:**

Supply of alcohol for consumption **ON** the premises only.

**Part 2**

**Name, (registered) address, telephone number and e-mail (where relevant) of holder of Premises Licence:**

Garip Toprak

**Registered number of holder, for example company number, charity number (where applicable):**

Not applicable

**Name, address and telephone number of designated premises supervisor where the Premises Licence authorises the supply of alcohol:**

Garip Toprak

**Personal Licence number and issuing authority of personal licence held by designated premises supervisor where the Premises Licence authorises for the supply of alcohol:**

Personal Licence:

Issued by:

## **Annex 1 –Mandatory Conditions**

### **Supply of alcohol.**

1. No supply of alcohol may be made under the premises licence;

(a) at a time when there is no designated premises supervisor in respect of the premises licence, or

(b) at a time when the designated premises supervisor does not hold a personal licence or his personal licence is suspended.

2. Every supply of alcohol under the premises licence must be made or authorised by a person who holds a personal licence.

3. (1) The responsible person must ensure that staff on relevant premises do not carry out, arrange or participate in any irresponsible promotions in relation to the premises.

(2) In this paragraph, an irresponsible promotion means any one or more of the following activities, or substantially similar activities, carried on for the purpose of encouraging the sale or supply of alcohol for consumption on the premises—

(a) games or other activities which require or encourage, or are designed to require or encourage, individuals to—

(i) drink a quantity of alcohol within a time limit (other than to drink alcohol sold or supplied on the premises before the cessation of the period in which the responsible person is authorised to sell or supply alcohol), or

(ii) drink as much alcohol as possible (whether within a time limit or otherwise);

(b) provision of unlimited or unspecified quantities of alcohol free or for a fixed or discounted fee to the public or to a group defined by a particular characteristic in a manner which carries a significant risk of undermining a licensing objective;

(c) provision of free or discounted alcohol or any other thing as a prize to encourage or reward the purchase and consumption of alcohol over a period of 24 hours or less in a manner which carries a significant risk of undermining a licensing objective;

(d) selling or supplying alcohol in association with promotional posters or flyers on, or in the vicinity of, the premises which can reasonably be considered to condone, encourage or glamorise anti-social behaviour or to refer to the effects of drunkenness in any favourable manner;

(e) dispensing alcohol directly by one person into the mouth of another (other than where that other person is unable to drink without assistance by reason of disability).

4. The responsible person must ensure that free potable water is provided on request to customers where it is reasonably available.

5. (1) The premises licence holder must ensure that an age verification policy is adopted in respect of the premises in relation to the sale or supply of alcohol.

(2) The designated premises supervisor in relation to the premises licence must ensure that the supply of alcohol at the premises is carried on in accordance with the age verification policy.

(3) The policy must require individuals who appear to the responsible person to be under 18 years of age (or such older age as may be specified in the policy) to produce on request, before being served alcohol, identification bearing their photograph, date of birth and either—

(a) a holographic mark, or

(b) an ultraviolet feature.

6. The responsible person must ensure that—

(a) where any of the following alcoholic drinks is sold or supplied for consumption on the premises (other than alcoholic drinks sold or supplied having been made up in advance ready for sale or supply in a securely closed container) it is available to customers in the following measures—

(i) beer or cider: ½ pint;

(ii) gin, rum, vodka or whisky: 25 ml or 35 ml; and

(iii) still wine in a glass: 125 ml;

## **Annex 1 –Mandatory Conditions**

(b) these measures are displayed in a menu, price list or other printed material which is available to customers on the premises; and

(c) where a customer does not in relation to a sale of alcohol specify the quantity of alcohol to be sold, the customer is made aware that these measures are available.

### **7. Prohibition on Sale of Alcohol below Cost of Duty plus VAT**

(1) A relevant person shall ensure that no alcohol is sold or supplied for consumption on or off the premises for a price which is less than the permitted price.

(2) For the purposes of the condition set out in paragraph (1) —

(a) —dutyll is to be construed in accordance with the Alcoholic Liquor Duties Act 1979(6);

(b) —permitted price is the price found by applying the formula —

$$P = D + (D \times V)$$

Where —

(i) P is the permitted price,

(ii) D is the rate of duty chargeable in relation to the alcohol as if the duty were charged on the date of the sale or supply of the alcohol, and

(iii) V is the rate of value added tax chargeable in relation to the alcohol as if the value added tax were charged on the date of the sale or supply of the alcohol

(c) —relevant personll means, in relation to premises in respect of which there is in force a premises licence —

(i) the holder of the premises licence,

(ii) the designated premises supervisor (if any) in respect of such a licence,

or

(iii) the personal licence holder who makes or authorises a supply of alcohol under such a licence;

(d) —relevant personll means, in relation to premises in respect of which there is in force a club premises certificate, any member or officer of the club present on the premises in a capacity which enables the member or officer to prevent the supply in question; and

(e) —valued added taxll means value added tax charged in accordance with the Value Added Tax Act 1994

(3) Where the permitted price given by Paragraph (b) of paragraph (2) would (apart from this paragraph) not be a whole number of pennies, the price given by that sub-paragraph shall be taken to be the price actually given by that sub-paragraph rounded up to the nearest penny.

(4) (a) Sub-paragraph (b) below applies where the permitted price given by Paragraph (b) of paragraph (2) on a day (—the first dayll) would be different from the permitted price on the next day (—the second dayll) as a result of a change to the rate of duty or value added tax.

(b) The permitted price which would apply on the first day applies to sales or supplies of alcohol which take place before the expiry of the period of 14 days beginning on the second day.

### **Exhibition of films.**

1. Admission of children to the exhibition of any film is to be restricted in accordance with the recommendations made by the specified film classification body.

2. Where —

(a) the film classification body is not specified in the licence, or

(b) the relevant licensing authority has notified the holder of the licence that this subsection applies to the film in question,

## **Annex 1 –Mandatory Conditions**

admission of children must be restricted in accordance with any recommendation made by that licensing authority.

3. In this section –

—childrenll means persons aged under 18; and —film classification bodyll means the person or persons designated as the authority under section 4 of the Video Recordings Act 1984 (c.39) (authority to determine suitability of video works for classification).

### **Door supervision.**

1. Any person(s) required to be on the premises to carry out a security activity must be authorised to carry out that activity by a licence granted under the Private Security Industry Act 2001 or be entitled to carry out that activity by virtue of Section 4 of that Act.

COPY

## **Annex 2 – Conditions consistent with the Operating Schedule**

### **THE PREVENTION OF CRIME AND DISORDER**

1. All outside areas must be closed and cleared of customers by 2100 hours. Adequate notices shall be displayed to inform patrons of this requirement. The premises licence holder shall take appropriate measures to ensure that patrons using any outside areas do so in a quiet and orderly fashion.
2. Smoking Area: If patrons are to be allowed to use an outside area for smoking then:
  - (i) The area must be adequately monitored to ensure that the risk of crime and disorder in this area is adequately controlled.
  - (ii) Patrons must not be allowed to take drinks outside when they go to smoke.
  - (iii) The area must be provided with suitable ashtrays/bins.
  - (iv) The area must be regularly swept to remove cigarette ends.
  - (v) Adequate arrangements must be made to prevent overcrowding or disorder in the area.
3. A digital CCTV system must be installed in the premises complying with the following criteria:
  - (a) Cameras must be sited to observe the entrance doors from both inside and outside.
  - (b) Cameras on the entrances must capture full frame shots of the heads and shoulders of all people entering the premises i.e. capable of identification.
  - (c) Cameras must be sited to cover all areas to which the public have access including any outside smoking areas.
  - (d) Provide a linked record of the date, time of any image.
  - (e) Provide good quality images - colour during opening times.
  - (f) Have a monitor to review images and recorded quality.
  - (g) Be regularly maintained to ensure continuous quality of image capture and retention.
  - (h) Member of staff trained in operating CCTV at venue during times open to the public.
  - (i) Digital images must be kept for 31 days. The equipment must have a suitable export method, e.g. CD/DVD writer so that Police can make an evidential copy of the data they require. Copies must be available within a reasonable time to Police on request.
4. An incident log shall be kept at the premises, it will be in a hardback durable format handwritten at the time of the incident or as near to as is reasonable and made available on request to the Police, which will record the following:

## **Annex 2 – Conditions consistent with the Operating Schedule**

- (a) all crimes reported to the venue;
- (b) all ejections of patrons;
- (c) any complaints received;
- (d) any incidents of disorder;
- (e) seizures of drugs or offensive weapons;
- (f) any faults in the CCTV system or searching equipment or scanning equipment;
- (g) any refusal of the sale of alcohol;
- (h) any visit by a relevant authority or emergency service.

5.

- (a) A direct telephone number for the manager at the premises shall be publicly available at all times the premises are open. This telephone number shall be made available to residents and businesses in the vicinity.
- (b) The premises licence holder shall ensure that all sales staff receive appropriate training in relation to managing conflict and health and safety of the public and staff. Training documents shall be signed and dated and will be held in a suitable hard-copy log, to be made available to a Police Officer or Council Officer upon request. Said records shall be retained for at least 12 months.

### **PUBLIC SAFETY**

- 6 (a) The licence holder will ensure that all staff receive appropriate training about emergency and general safety precautions and procedures.
- (b) Two SIA registered door staff shall be employed daily between 8pm and closing time.

### **THE PREVENTION OF PUBLIC NUISANCE**

7

- (a) No noise generated on the premises, or by its associated plant or equipment, shall emanate from the premises, nor vibration be transmitted through the structure of the premises which gives rise to nuisance.
- (b) All windows and external doors shall be kept closed after 23:00 hours except for the immediate access and egress of persons.
- (c) Notices shall be prominently displayed at all exits requesting patrons to respect the needs of local residents and businesses and leave the area quietly.
- (d) No fumes, steam or odours shall be emitted from the licensed premises so as to cause a nuisance to any persons living or carrying on business in the area where the premises are situated.
- (e) The direction of lighting in the rear area must be directed away from any domestic premises so as not cause any light intrusion.

## **Annex 2 – Conditions consistent with the Operating Schedule**

- (f) Noise and/or Odour from any flue used for the dispersal of cooking smells serving the building shall not cause a nuisance to the occupants of any properties in the vicinity. Any filters, ducting and extract fan shall be cleaned and serviced regularly.
- (g) In the event of a noise/nuisance complaint substantiated by an authorised officer, the licensee shall take appropriate measures in order to prevent any recurrence.
- (h) Prominent, clear and legible notices must be displayed at all exits (including the rear seating area) requesting the public to respect the needs of local residents and to leave the premises and the area quietly.

### **THE PROTECTION OF CHILDREN**

8

The premises will operate the 'Challenge 25' proof of age scheme where:

- (a) All staff will be fully trained in its operation;
- (b) Only suitable forms of photographic identification, such as passport or UK driving licence, or holograph equipped 'PASS' scheme cards, will be accepted; and
- (c) No one under the age of 18 years will be admitted into the external area of the premises.



## **Annex 3 – Conditions attached after a hearing by the licensing authority**

### **RESOLVED 27th July 2021**

The Licensing Sub-Committee carefully considered the application for a new premises licence for 365-369 Green Lanes, London, N4. In considering the application, the Committee took account of the London Borough of Haringey's Statement of Licensing Policy, the Licensing Act 2003, the Licensing Act 2003 section 182 Guidance, the report pack, the Licensing Authority representation, the applicant's written and oral representations and the objectors' written and oral representations.

Having considered the application and heard from all the parties, the Committee decided to grant the application for a new premises licence with the following operating hours and additional conditions:

**All conditions imposed are reflected above in Annex 2.**

### **Reasons**

The Committee considered that the concerns raised by the objectors in their written and oral representations were reasonable concerns. The Committee was satisfied that a premises of this size which would attract a lot of patrons and would need a comprehensive set of conditions to manage the likely impact of noise and other nuisance on local residents. The Committee accepted that the licence holder was offering a different business to the previous owner but retained some concerns about the manner in which it was proposed that the premises would operate.

The Committee felt that the applicants proposed layout plan needed additional clarification, in particular aspects of the plan dealing with the means of escape, which may need to be corrected by means of an application for a variation once the applicant has clarified his intentions as regards the layout.

In addition, although the Committee was not responsible for planning matters, it noted that there were some planning issues relating to the retractable roofing proposed and extraction system that required attention and wished as an informative matter only, to gently encourage the applicant to get planning matters resolved to the satisfaction of the planning authority without delay.

As regards the outside area, the Committee considered that the outside space needed to be managed in a way that would promote the licensing objectives with respect to nuisance, which had been a concern of the residents and decided that closing the outside area by 9pm would reduce the risk of the premises undermining the licensing objective with respect to public nuisance.

# Annex 4 – Plans

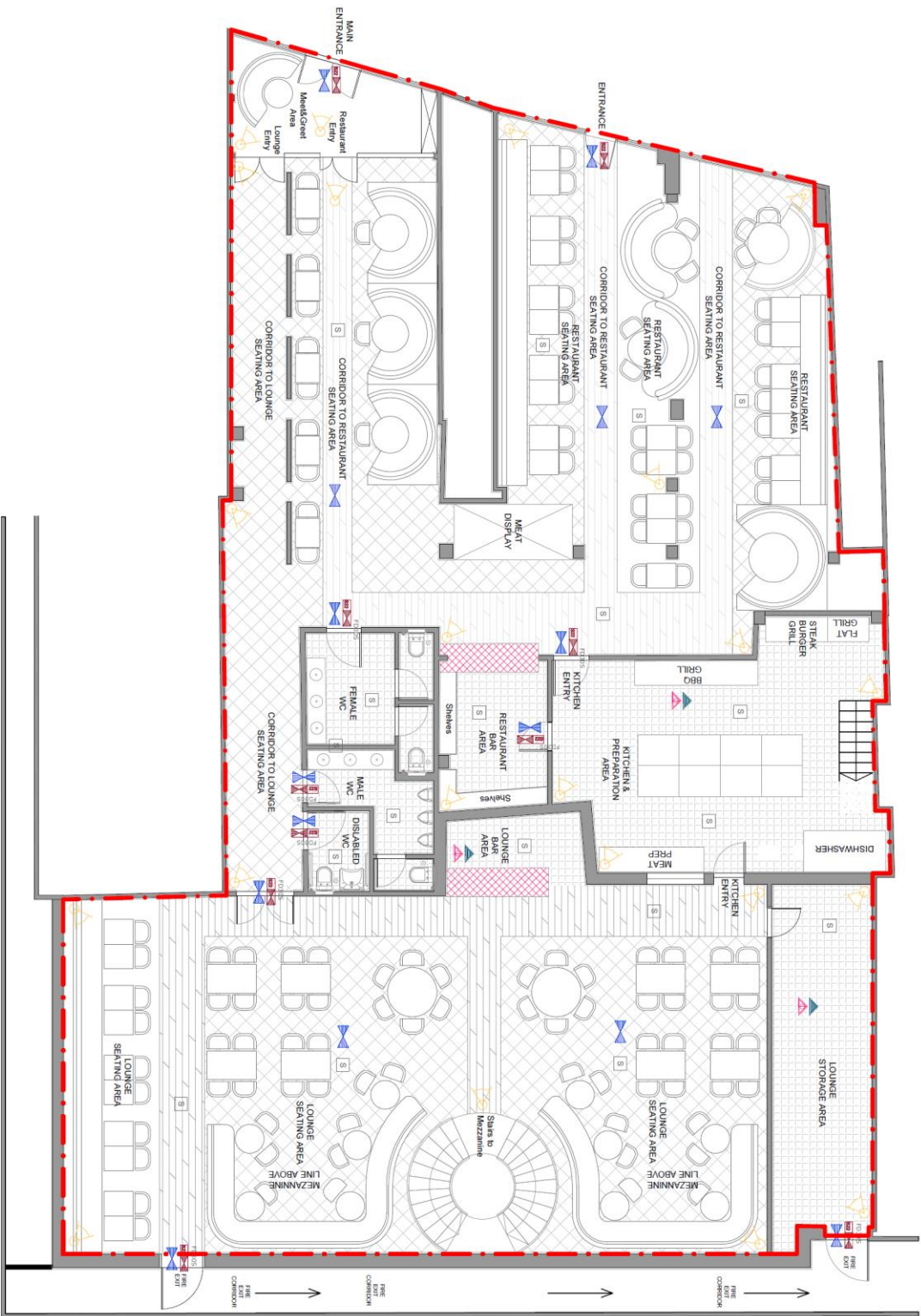

**LEGEND**

- AMBIT OF PREMISES
- LIQUOR SALES
- SAFETY LIGHTING
- SMOKE DETECTOR
- CARBON DIOXIDE FIRE EXTINGUISHER
- 9LT WATER FIRE EXTINGUISHER
- INTERNALLY ILLUMINATED FIRE ESCAPE SIGN (BS 5286)
- 30min FIRE RESISTANCE DOOR (FIRE DOORS TO HAVE INTUMESCENT STRIPS AND SELF CLOSERS)
- CCTV OPERATING SYSTEM

**PLEASE NOTE**

- 1 All dimensions to be verified on site.
- 2 All work to be carried out in accordance with the relevant Building Regulations, Water and Party Wall Act, etc.
- 3 No work shall commence until all approvals have been received from the relevant authorities.
- 4 All work shall be carried out in accordance with the relevant Building Regulations, Water and Party Wall Act, etc.
- 5 All work shall be carried out in accordance with the relevant Building Regulations, Water and Party Wall Act, etc.

Scale (@ A3) 1 : 100

Drawn By: ES  
Checked By:

PROJECT STATUS

LICENSING PROPOSED GROUND FLOOR PLAN

PROJECT AGH GARDEN, 365-369 GREEN LANE, LONDON, N4 1DY

SHEET JOB No.

PLAN

DRAWING NUMBER DATE

L100 16/07/2021

REV

**ADVANCE**  
ARCHITECTURE  
365 Green Lane, Palmers Green, London N13 5JY, 020 8991 9901  
www.advancearchitecture.co.uk  
info@advancearchitecture.co.uk